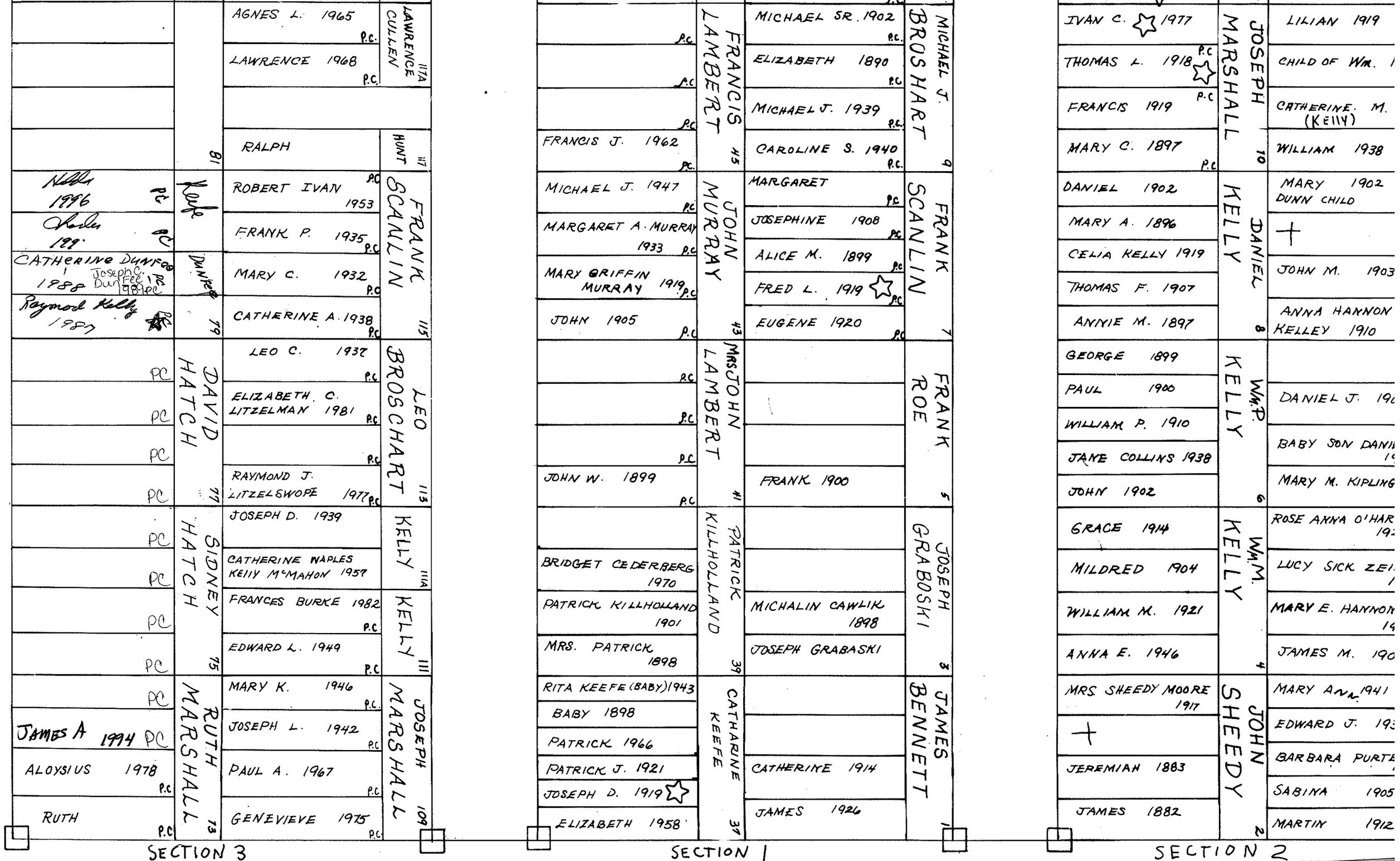
AGNES L. 1965 P.C.
LAWRENCE 1968 P.C.
LAWRENCE CULLEN 117A
RALPH
HUNT 117
81
ROBERT IVAN 1953 P.C.
FRANK P. 1935 P.C.
MARY C. 1932 P.C.
CATHERINE A. 1938 P.C.
FRANK SCANLIN 115
79
LEO C. 1937 P.C.
ELIZABETH C. LITZELMAN 1981 P.C.
RAYMOND J. LITZELSWOPE 1977 P.C.
LEO BROSCHART 113
77
JOSEPH D. 1939
CATHERINE NAPLES KELLY McMAHON 1957
KELLY 111A
MARY K. 1946 P.C.
JOSEPH L. 1942 P.C.
PAUL A. 1967 P.C.
GENEVIEVE 1975 P.C.
JOSEPH MARSHALL 109
73
ALOYSIUS 1978 P.C.
RUTH P.C.
RUTH MARSHALL
MICHAEL SR. 1902 P.C.
ELIZABETH 1890 P.C.
MICHAEL J. 1939 P.C.
CAROLINE S. 1940 P.C.
MICHAEL BROSHART 9
FRANCIS J. 1962 P.C.
FRANCIS LAMBERT 45
MARGARET P.C.
JOSEPHINE 1908 P.C.
ALICE M. 1899 P.C.
FRED L. 1919 P.C.
EUGENE 1920 P.C.
FRANK SCANLIN 7
MICHAEL J. 1947 P.C.
MARGARET A. MURRAY 1933 P.C.
MARY GRIFFIN MURRAY 1919 P.C.
JOHN 1905 P.C.
JOHN MURRAY 43
FRANK 1900
FRANK ROE 5
JOHN W. 1899 P.C.
MRS JOHN LAMBERT 41
MICHALIN CAWLIK 1898
JOSEPH GRABASKI
JOSEPH GRABOSKI 3
BRIDGET CEDERBERG 1970
PATRICK KILLHOLLAND 1901
MRS. PATRICK 1898
PATRICK KILLHOLLAND 39
CATHERINE 1914
JAMES 1926
JAMES BENNETT 1
RITA KEEFE (BABY) 1943
BABY 1898
PATRICK 1966
PATRICK J. 1921
JOSEPH D. 1919
ELIZABETH 1958
CATHARINE KEEFE 37
IVAN C. 1977
THOMAS L. 1918 P.C.
FRANCIS 1919 P.C.
MARY C. 1897 P.C.
JOSEPH MARSHALL 10
DANIEL 1902
MARY A. 1896
CELIA KELLY 1919
THOMAS F. 1907
ANNIE M. 1897
DANIEL KELLY 8
GEORGE 1899
PAUL 1900
WILLIAM P. 1910
JANE COLLINS 1938
JOHN 1902
WM. P. KELLY 6
GRACE 1914
MILDRED 1904
WILLIAM M. 1921
ANNA E. 1946
WM. M. KELLY 4
MRS SHEEDY MOORE 1917
JEREMIAH 1883
JAMES 1882
JOHN SHEEDY 2
LILIAN 1919
CHILD OF Wm.
CATHERINE M. (KELLY)
WILLIAM 1938
MARY 1902 DUNN CHILD
JOHN M. 1903
ANNA HANNON KELLEY 1910
DANIEL J. 19
BABY SON DANI
MARY M. KIPLING
ROSE ANNA O'HAR
LUCY SICK ZEI
MARY E. HANNON
JAMES M. 190
MARY ANN 1941
EDWARD J. 19
BARBARA PURTE
SABINA 1905
MARTIN 1912
SECTION 3
SECTION 1
SECTION 2

SECTION 4

MICHAEL SULLIVAN 118				MICHAEL MEEHAN 116				JOHN MORRISON 114				LEONARD CULLEN 112A		THOMAS CULLEN 112									
+	LOUISE 1927	MICHAEL N. 1923	MICHAEL X. 1916 Jr.	JOSEPH 1914	INFANT OF JAMES & ANNABELLE 1933	ANNABELLE 1959	JAMES 1935		WILLIAM 1927	MARGARET 1913	MARTIN 1916	LEONARD T. 1971	HELEN B. 1970	CHILD 1913	THOMAS J. 1945	ELIZABETH M. 1944	CORBIN CHILD 1914	#3 GRACE MORRISEY 1914	#2 PETER ROHE 1905	#1 AMELIA MRUK 1903 (BABY)			
JOHN WRIGHT 82				JOHN MURPHY SR. 80				JOHN F. JR. 78 MURPHY				JOHN CORCORAN 76					F. P. CORCORAN 74						
JAMES 1945	MARTIN 1944	JOHN 1916	BRIDGET 1920	STEVEN T. 1913	JOHN 1909	CATHERINE 1912	JEROME D. 1908		JOHN F. Jr.	SARAH A. 1907	CATHERINE (BABY) 1908	MARGARET DRISCOLL CORCORAN 1925	JOHN 1917	DENNIS 1918	EDWARD 1916		FRANCIS PATRICK 1915	REBECCA BIEHL CORCORAN 1915	MARY R. OASTLER 1911 / MARY OASTLER 1905	IVAN H. 1905			

SECTION 2

WILLIAM SICK 46				MRS JOHN KELLEY 44				DANIEL KELLY JR. 42				JAMES M. HANNON 40				MARTIN MULLEN 38							
LILIAN 1919 P.C	CHILD OF WM. 1900 P.C	CATHERINE M. 1910 (KELLY) P.C	WILLIAM 1938 P.C	MARY 1902 DUNN CHILD	+	JOHN M. 1903	ANNA HANNON KELLEY 1910	P.C	DANIEL J. 1904 P.C	BABY SON DANIEL J. 1904 P.C	MARY M. KIPLING 1965 P.C	ROSE ANNA O'HARA 1926 P.C	LUCY SICK ZEISS 1941 P.C	MARY E. HANNON SICK 1948 P.C	JAMES M. 1906 P.C	MARY ANN 1941	EDWARD J. 1936	BARBARA PURTELL 1923	SABINA 1905	MARTIN 1912			
JOSEPH MARSHALL 10				DANIEL KELLY 8				WM. P. KELLY 6				WM. M. KELLY 4				JOHN SHEEDY 2							
IVAN C. ☆ 1977	THOMAS L. 1918 P.C ☆	FRANCIS 1919 P.C	MARY C. 1897 P.C	DANIEL 1902	MARY A. 1896	CELIA KELLY 1919	THOMAS F. 1907	ANNIE M. 1897	GEORGE 1899	PAUL 1900	WILLIAM P. 1910	JANE COLLINS 1938	JOHN 1902	GRACE 1914	MILDRED 1904	WILLIAM M. 1921	ANNA E. 1946	MRS SHEEDY MOORE 1917	+	JEREMIAH 1883	JAMES 1882			